

LOWER GROUND FLOOR 1:100

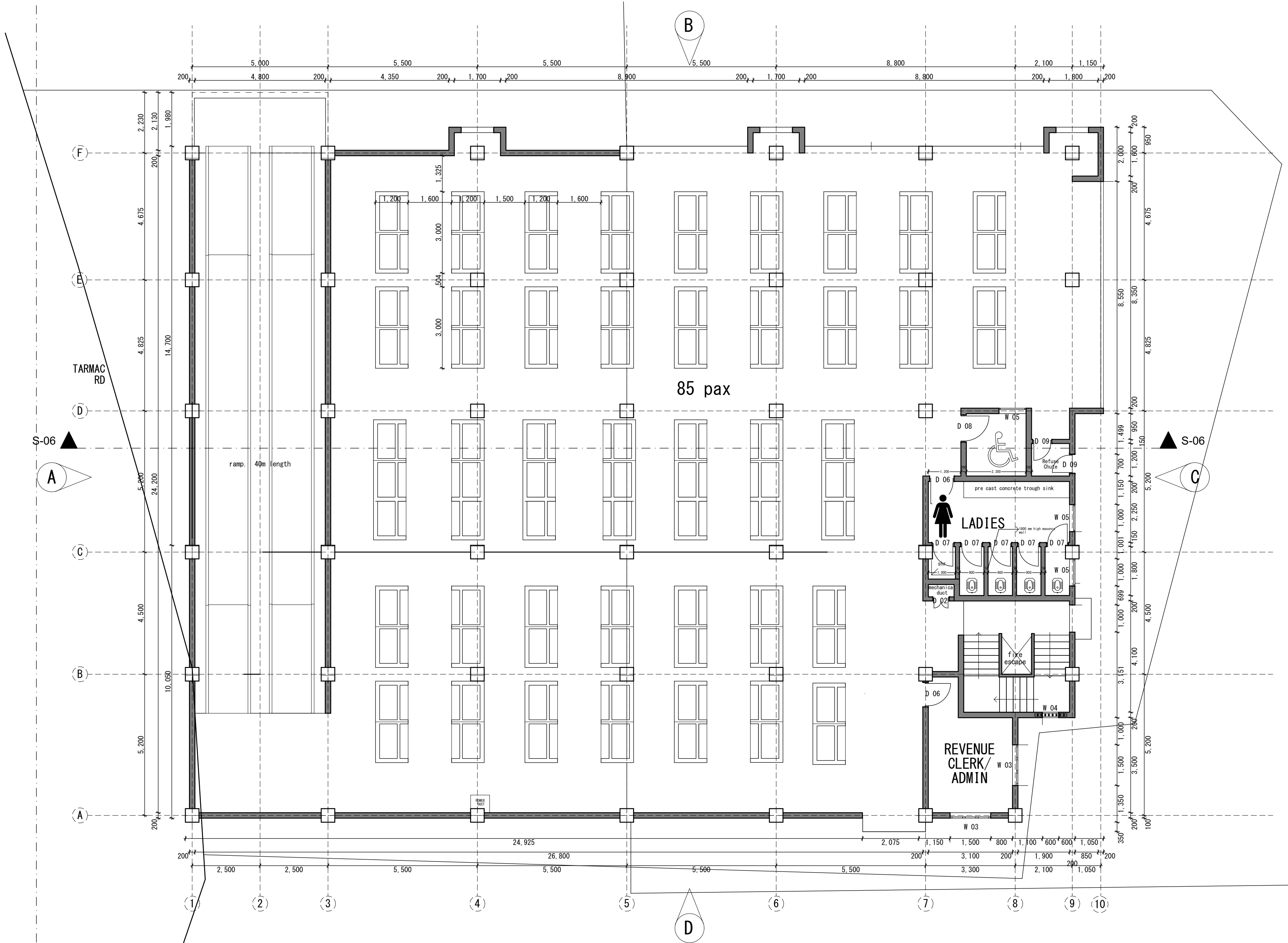

GROUND FLOOR 1:100

NOTES

1. All dimensions are in mm unless otherwise specified
2. Dimensions are to be read and NOT SCALED off the drawings
3. Contractor to check the drawings and report any discrepancy to the architect
4. All masonry walls to be reinforced with hoop iron every alternate course
5. PV denotes permanent ventilation to be provided above all door and window openings with exception of interior doors to WCs and bathrooms
6. All drains passing under the building to be encased with 150mm concrete surround
7. DPC to be 3-ply bituminous felt laid under all walls except across doorways
8. Minimum depth of foundations to be not less than 1200mm, actual depth to be determined on site
9. All electrical works to be carried out by licenced electrician to KPLC specifications
10. Waste and soil pipes to be in ducts and bends to have cleaning eyes with external eyes
11. All ironmongery to be approved before fixing
12. Plinth levels to be minimum 300mm from proposed parking levels or existing ground levels

FIRE FIGHTING

1. Provide instructional notices on each floor
2. Provide exit signs at strategic points
3. Provide alternative emergency power supply
4. Provide and mark fire assembly points
5. Provide 1x4.5kg dry powder fire extinguisher
6. Provide 4500litres of water storage reserves for fire fighting with booster pumps
7. Provide 1no. 30metres horse reel on each floor

Revisions

Project Title

PROPOSED CONSTRUCTION OF A MODERN MARKET/BUSINESS CENTRE AT NUNGUNI, MAKUENI COUNTY

WP ITEM No. 1202 EN/MKN/2301
JOB No. 11364A

Client

COUNTY GOVERNMENT OF MAKUENI

DEPARTMENT OF TRADE, MARKETING, INDUSTRY, CULTURE AND TOURISM

Drawing Title

LOWER GROUND
GROUND FLOOR

Scale

	Name	Date
Drawn		
Architect		

Approved

CHIEF ARCHITECT



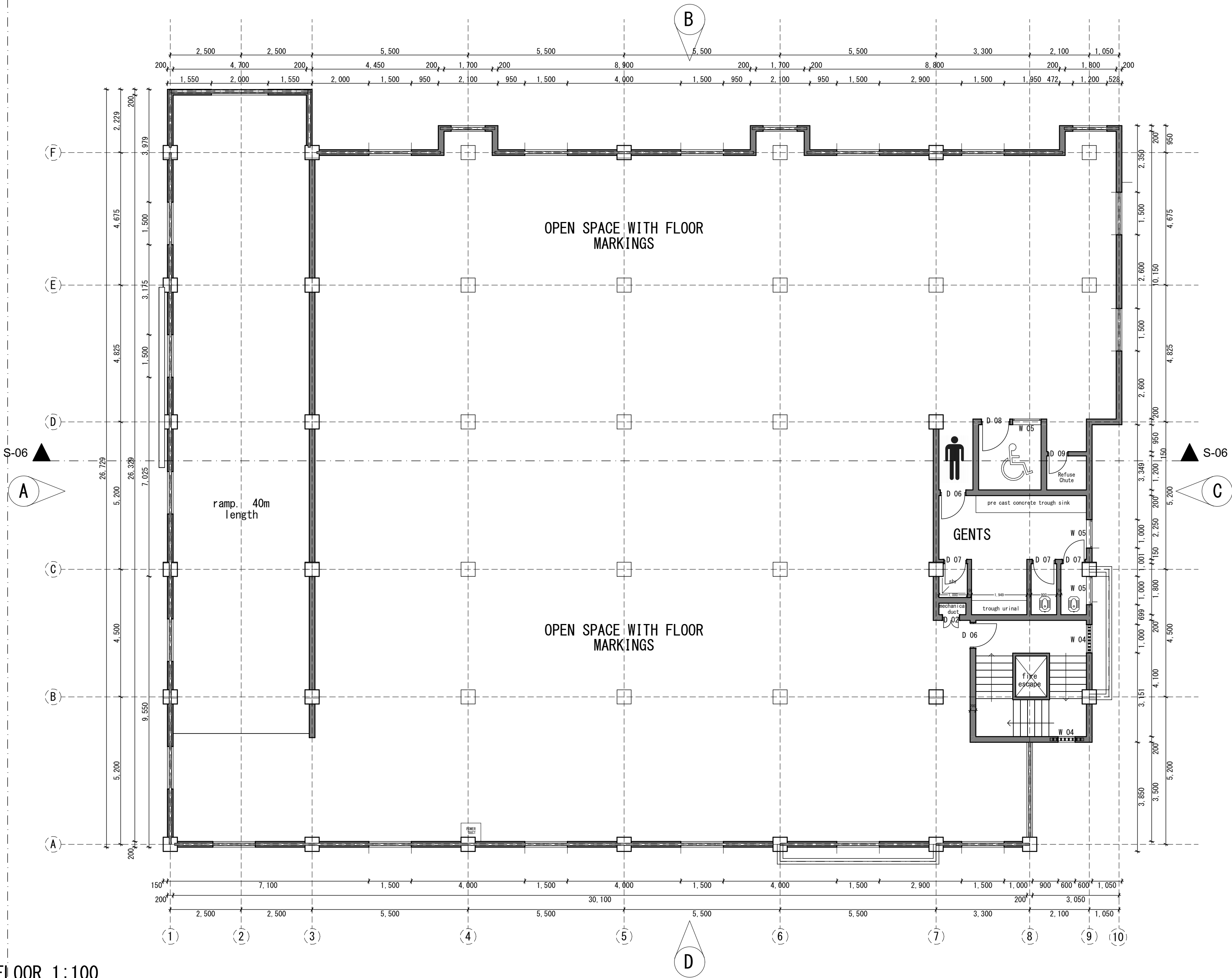

FIRST FLOOR 1:100

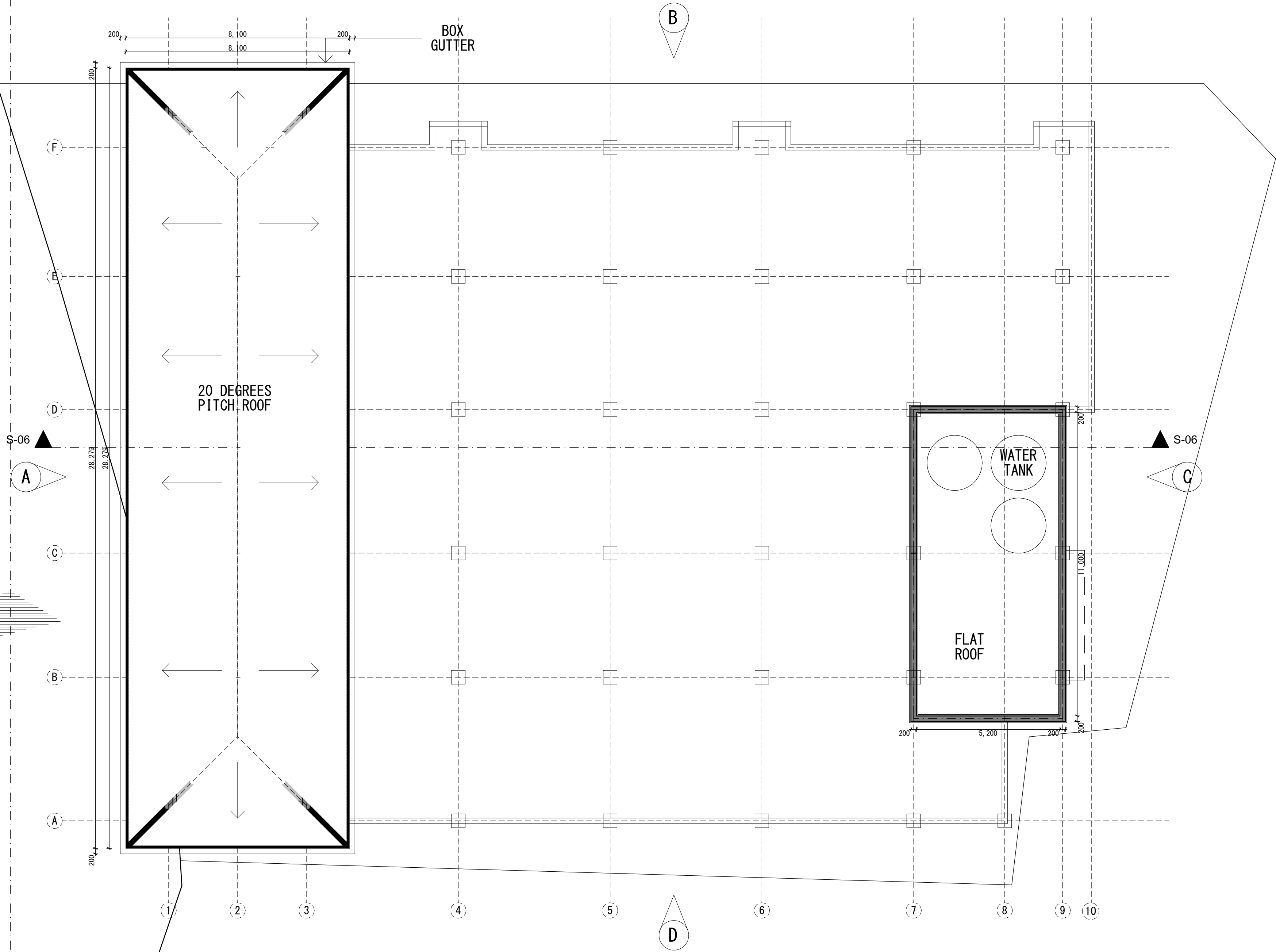

ROOF/SITE PLAN 1:100

NOTES

1. All dimensions are in mm unless otherwise specified
2. Dimensions are to be read and NOT SCALED off the drawings
3. Contractor to check the drawings and report any discrepancy to the architect
4. All masonry walls to be reinforced with hoop iron every alternate course
5. PV denotes permanent ventilation to be provided above all door and window openings with exception of interior doors to WCs and bathrooms
6. All drains passing under the building to be encased with 150mm concrete surround
7. DPC to be 3-ply bituminous felt laid under all walls except across doorways
8. Minimum depth of foundations to be not less than 1200mm, actual depth to be determined on site
9. All electrical works to be carried out by licenced electrician to KPLC specifications
10. Waste and soil pipes to be in ducts and bends to have cleaning eyes with external eyes
11. All ironmongery to be approved before fixing
12. Plinth levels to be minimum 300mm from proposed parking levels or existing ground levels

FIRE FIGHTING

1. Provide instructional notices on each floor
2. Provide exit signs at strategic points
3. Provide alternative emergency power supply
4. Provide and mark fire assembly points
5. Provide 1x4.5kg dry powder fire extinguisher
6. Provide 4500litres of water storage reserves for fire fighting with booster pumps
7. Provide 1no. 30metres horse reel on each floor

Revisions

Project Title

PROPOSED CONSTRUCTION OF A MODERN MARKET/BUSINESS CENTRE AT NUNGUNI, MAKUENI COUNTY

WP ITEM No. 1202 EN/MKN/2301
JOB No. 11364A

Client

COUNTY GOVERNMENT OF MAKUENI
DEPARTMENT OF TRADE, MARKETING, INDUSTRY, CULTURE AND TOURISM

Drawing Title

FIRST FLOOR
ROOF

Scale

	Name	Date
Drawn		
Architect		

Approved

CHIEF ARCHITECT



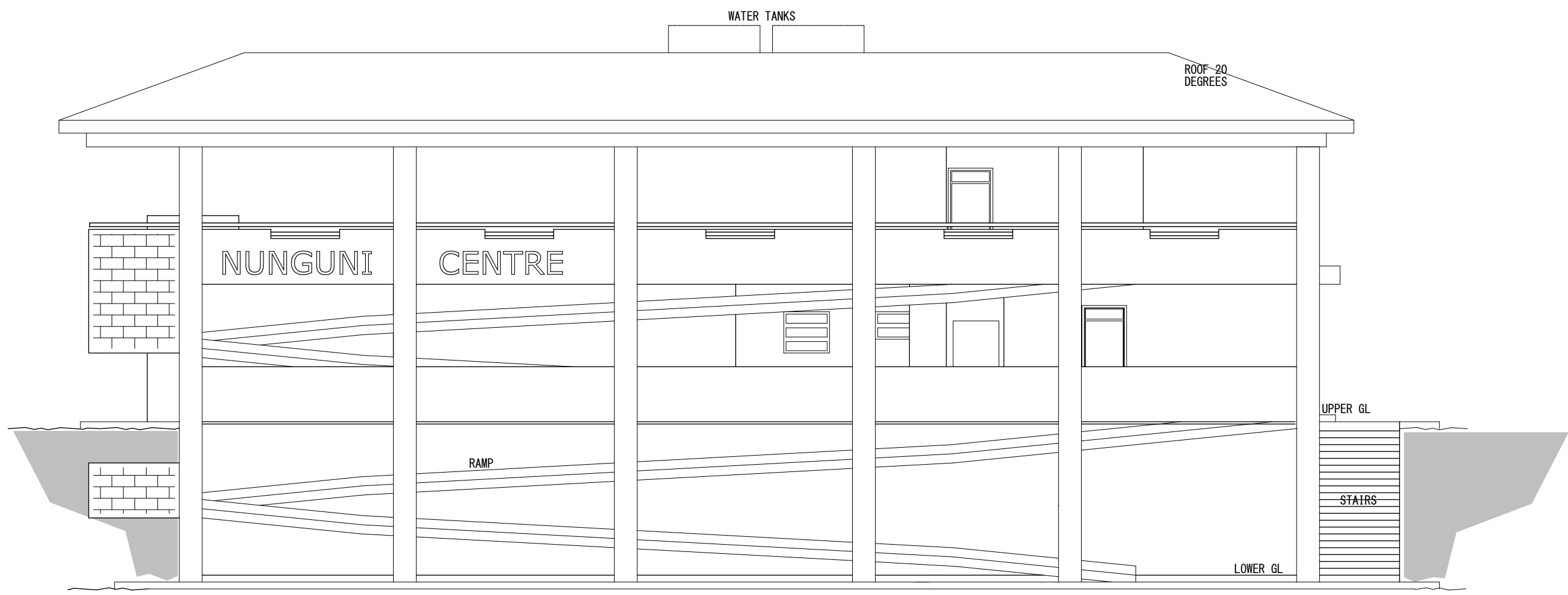

ELEVATION A 1:100

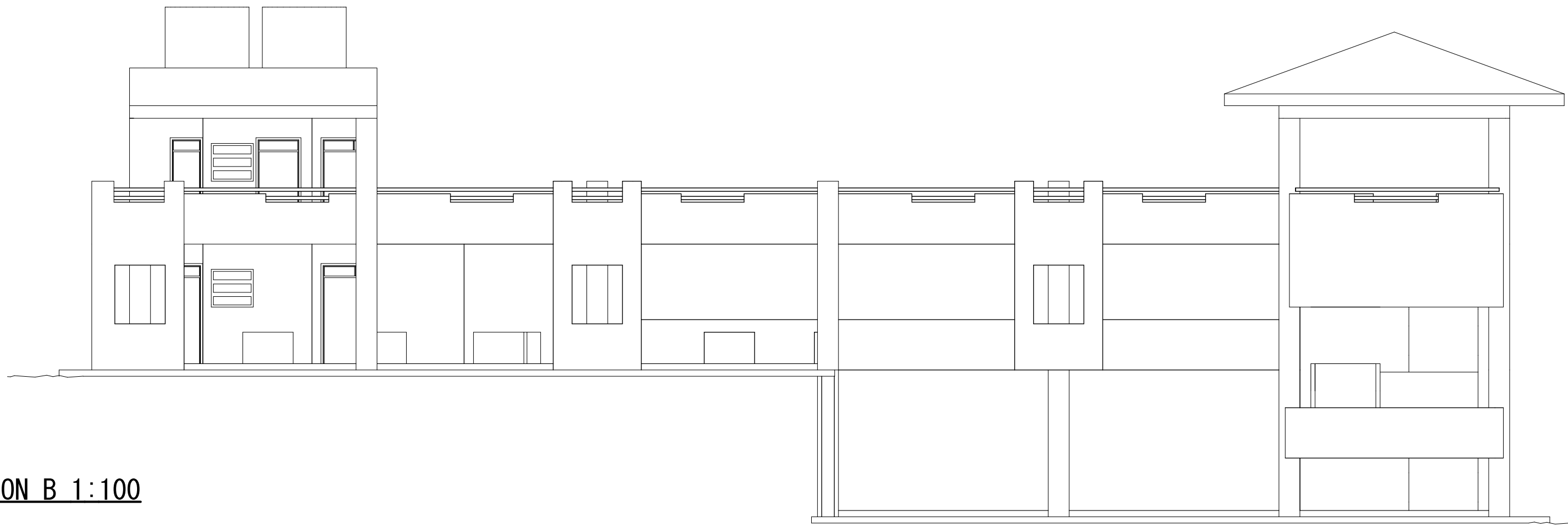

ELEVATION B 1:100



ELEVATION C 1:100

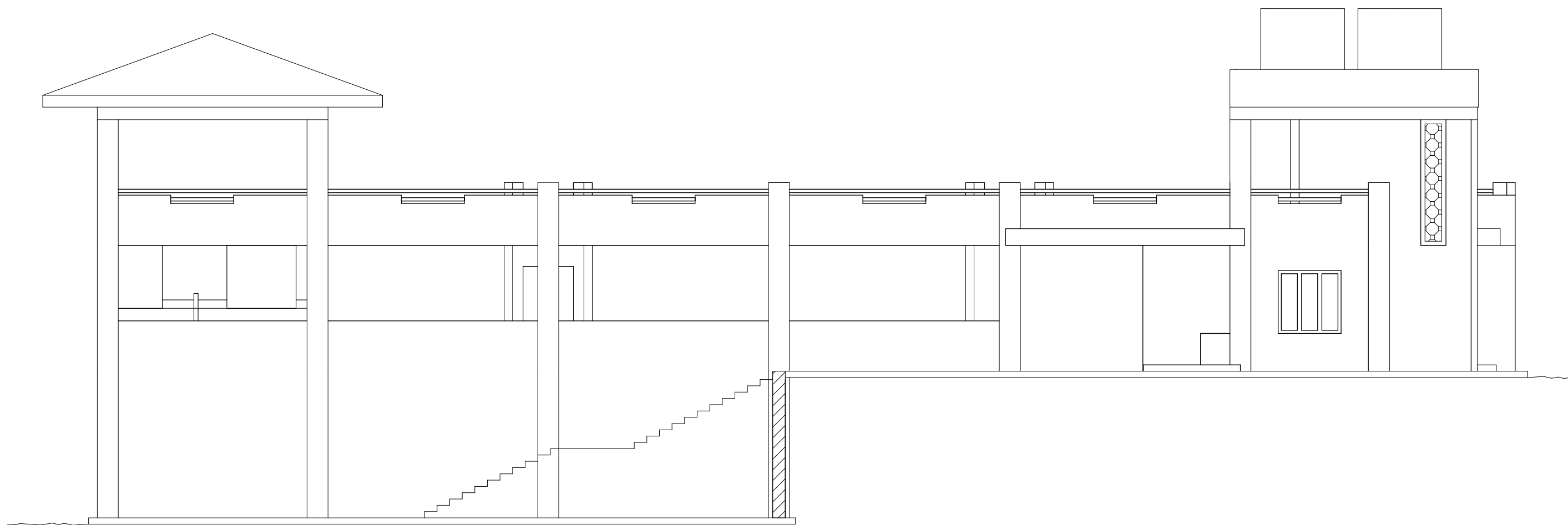

ELEVATION D 1:100

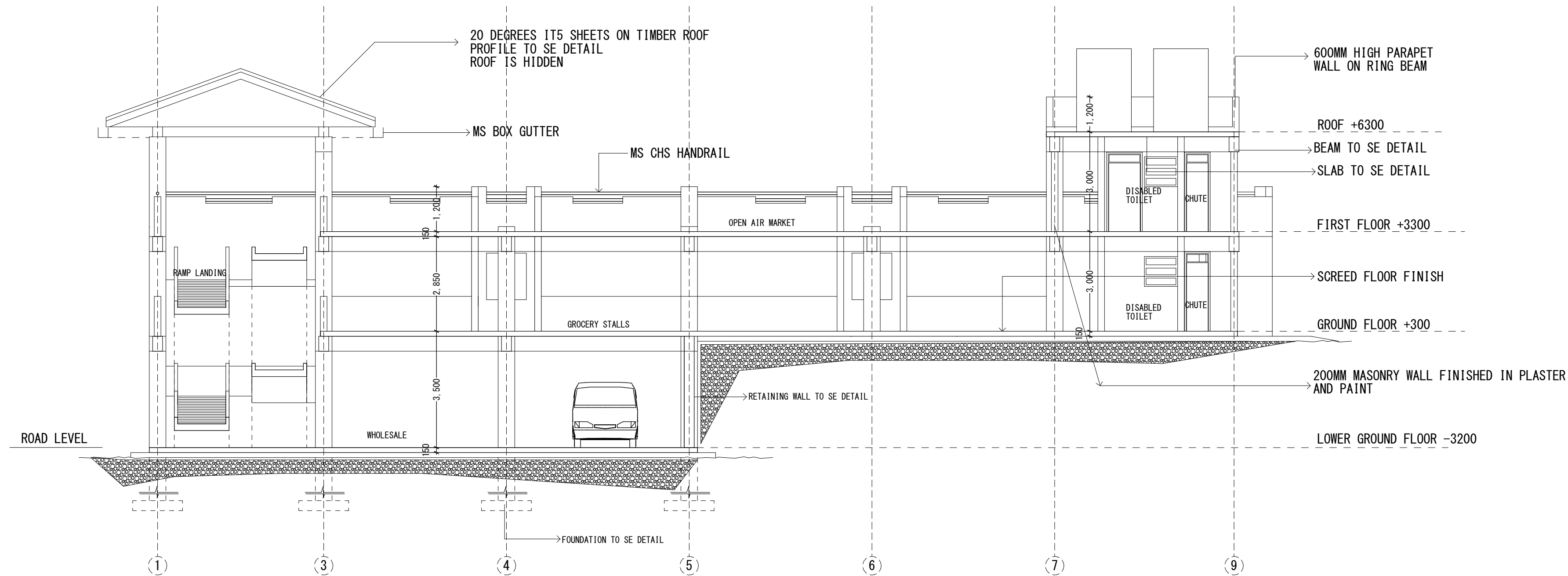

SECTION 06 1:100

NOTES

1. All dimensions are in mm unless otherwise specified
2. Dimensions are to be read and NOT SCALED off the drawings
3. Contractor to check the drawings and report any discrepancy to the architect
4. All masonry walls to be reinforced with hoop iron every alternate course
5. PV denotes permanent ventilation to be provided above all door and window openings with exception of interior doors to WCs and bathrooms
6. All drains passing under the building to be encased with 150mm concrete surround
7. DPC to be 3-ply bituminous felt laid under all walls except across doorways
8. Minimum depth of foundations to be not less than 1200mm, actual depth to be determined on site
9. All electrical works to be carried out by licenced electrician to KPLC specifications
10. Waste and soil pipes to be in ducts and bends to have cleaning eyes with external eyes
11. All ironmongery to be approved before fixing
12. Plinth levels to be minimum 300mm from proposed parking levels or existing ground levels

FIRE FIGHTING

1. Provide instructional notices on each floor
2. Provide exit signs at strategic points
3. Provide alternative emergency power supply
4. Provide and mark fire assembly points
5. Provide 1x4.5kg dry powder fire extinguisher
6. Provide 4500litres of water storage reserves for fire fighting with booster pumps
7. Provide 1no. 30metres horse reel on each floor

Revisions

Project Title

PROPOSED CONSTRUCTION OF A MODERN MARKET/BUSINESS CENTRE AT NUNGUNI, MAKUENI COUNTY

WP ITEM No. 1202 EN/MKN/2301
JOB No. 11364A

Client

COUNTY GOVERNMENT OF MAKUENI
DEPARTMENT OF TRADE, MARKETING, INDUSTRY, CULTURE AND TOURISM

Drawing Title

ELEVATIONS
SECTIONS

Scale

	Name	Date
Drawn		
Architect		

Approved

CHIEF ARCHITECT



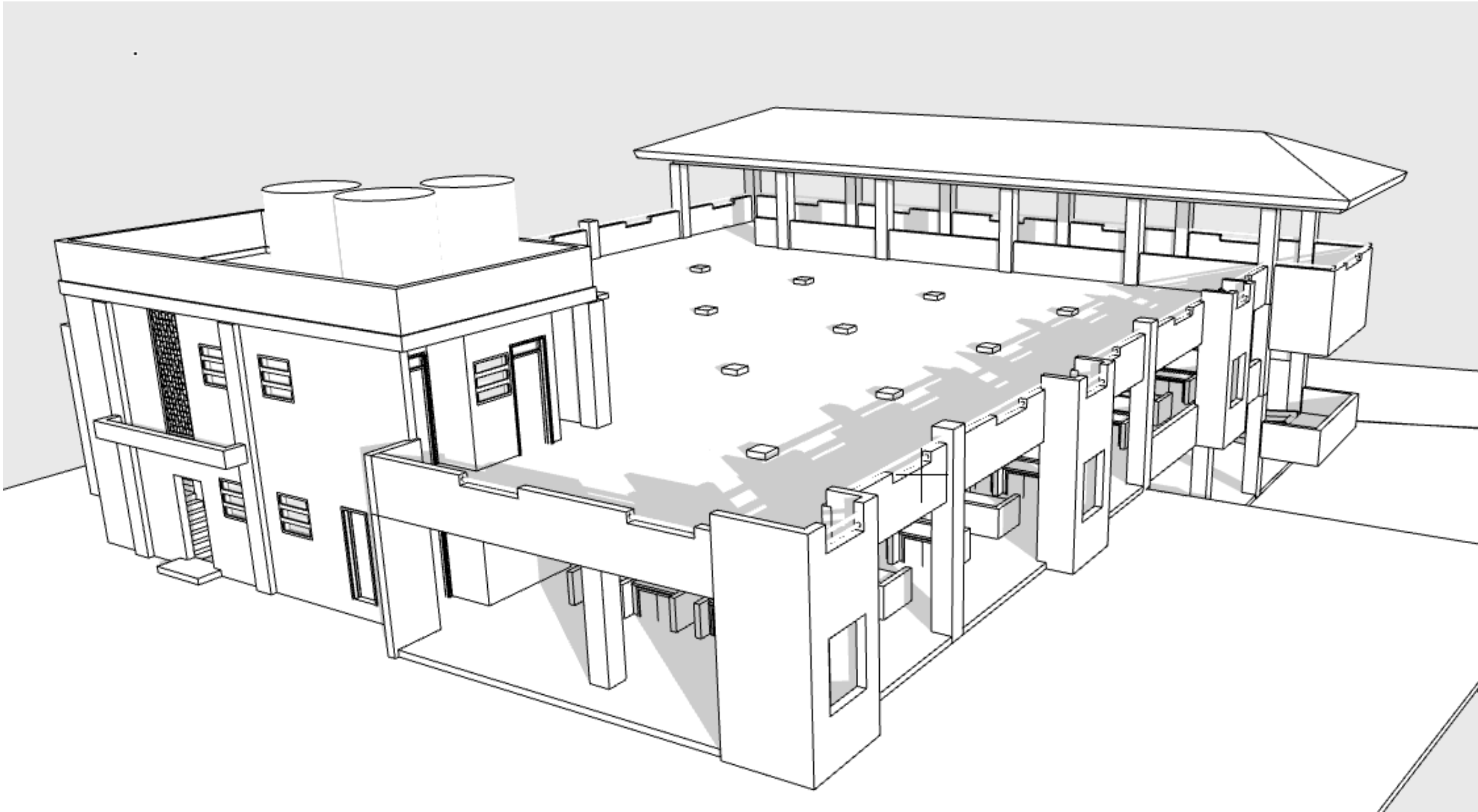
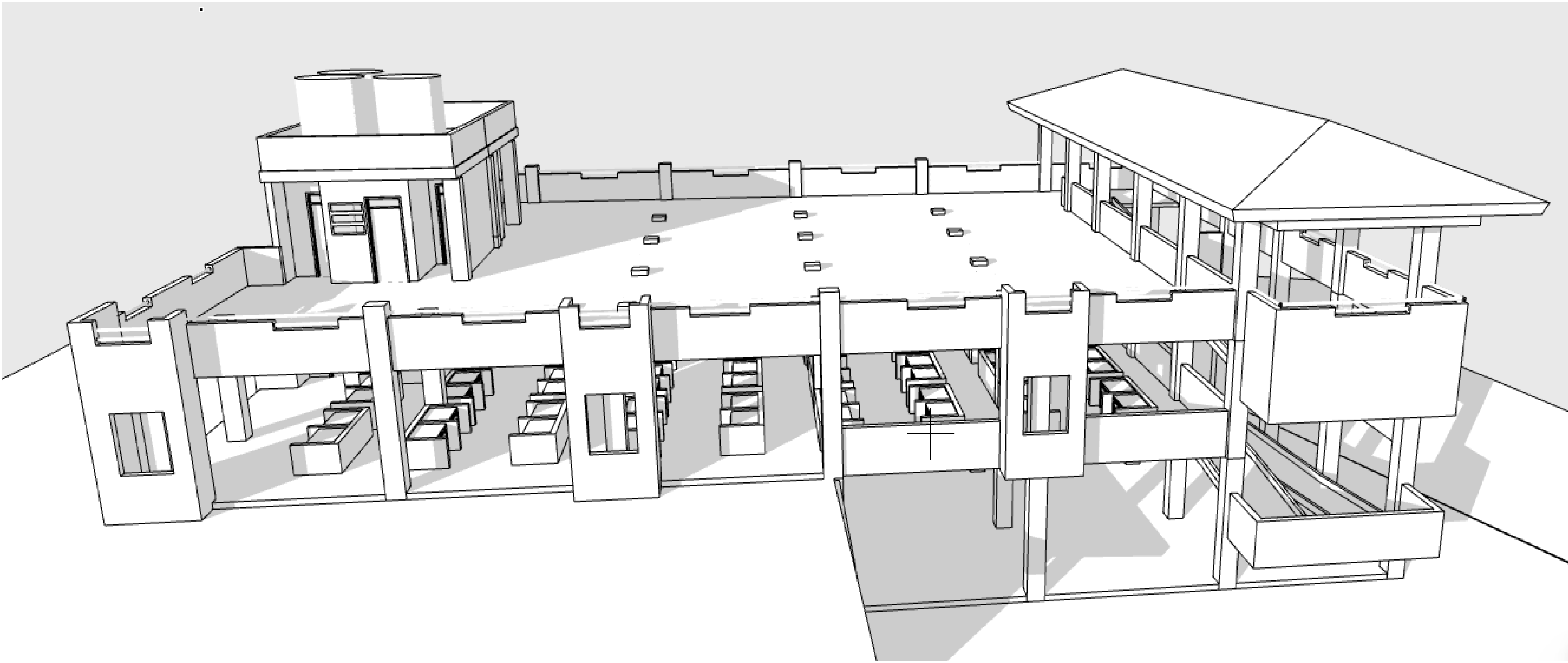
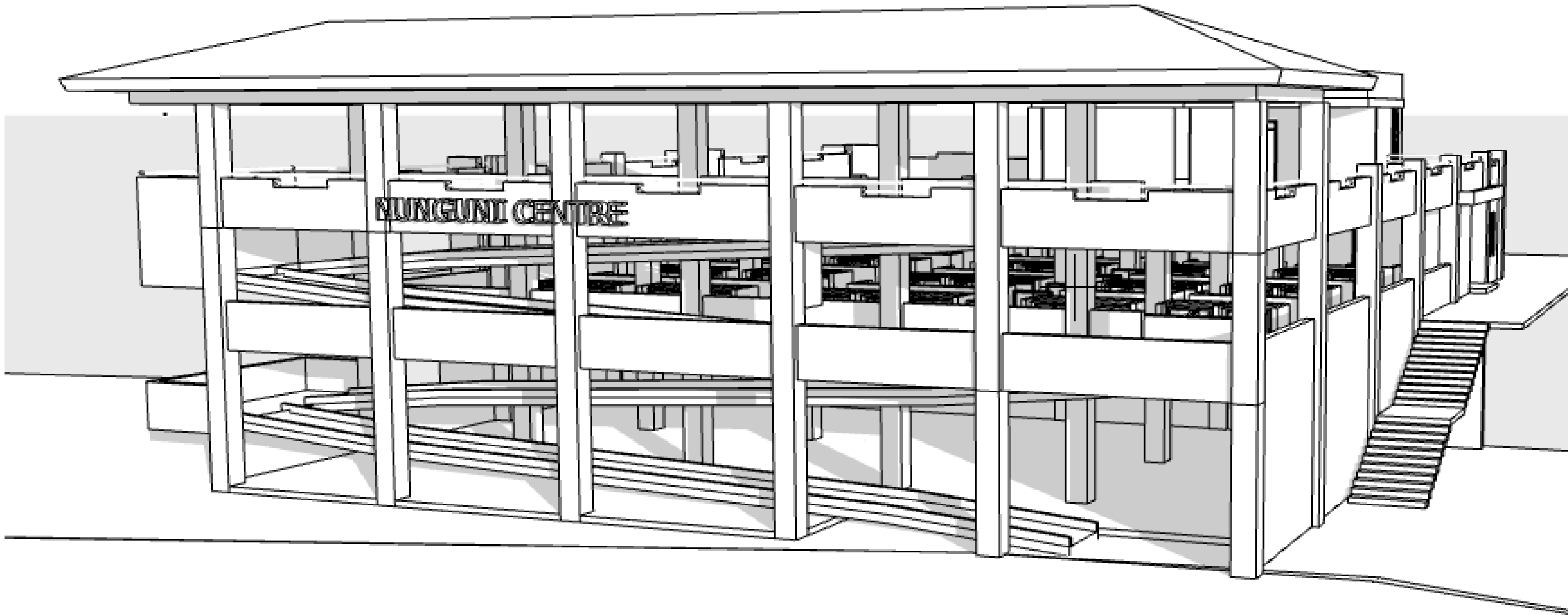

NOTES

1. All dimensions are in mm unless otherwise specified
2. Dimensions are to be read and NOT SCALED off the drawings
3. Contractor to check the drawings and report any discrepancy to the architect
4. All masonry walls to be reinforced with hoop iron every alternate course
5. PV denotes permanent ventilation to be provided above all door and window openings with exception of interior doors to WCs and bathrooms
6. All drains passing under the building to be encased with 150mm concrete surround
7. DPC to be 3-ply bituminous felt laid under all walls except across doorways
8. Minimum depth of foundations to be not less than 1200mm, actual depth to be determined on site
9. All electrical works to be carried out by licenced electrician to KPLC specifications
10. Waste and soil pipes to be in ducts and bends to have cleaning eyes with external eyes
11. All ironmongery to be approved before fixing
12. Plinth levels to be minimum 300mm from proposed parking levels or existing ground levels

FIRE FIGHTING

1. Provide instructional notices on each floor
2. Provide exit signs at strategic points
3. Provide alternative emergency power supply
4. Provide and mark fire assembly points
5. Provide 1x4.5kg dry powder fire extinguisher
6. Provide 4500litres of water storage reserves for fire fighting with booster pumps
7. Provide 1no. 30metres horse reel on each floor

Revisions

Project Title

PROPOSED CONSTRUCTION OF A MODERN MARKET/BUSINESS CENTRE AT NUNGUNI, MAKUENI COUNTY

WP ITEM No. 1202 EN/MKN/2301
JOB No. 11364A

Client

COUNTY GOVERNMENT OF MAKUENI
DEPARTMENT OF TRADE, MARKETING, INDUSTRY, CULTURE AND TOURISM

Drawing Title

SKETCH MODEL

Scale

	Name	Date
Drawn		
Architect		

Approved

CHIEF ARCHITECT

