

0. Ground Floor 1:100

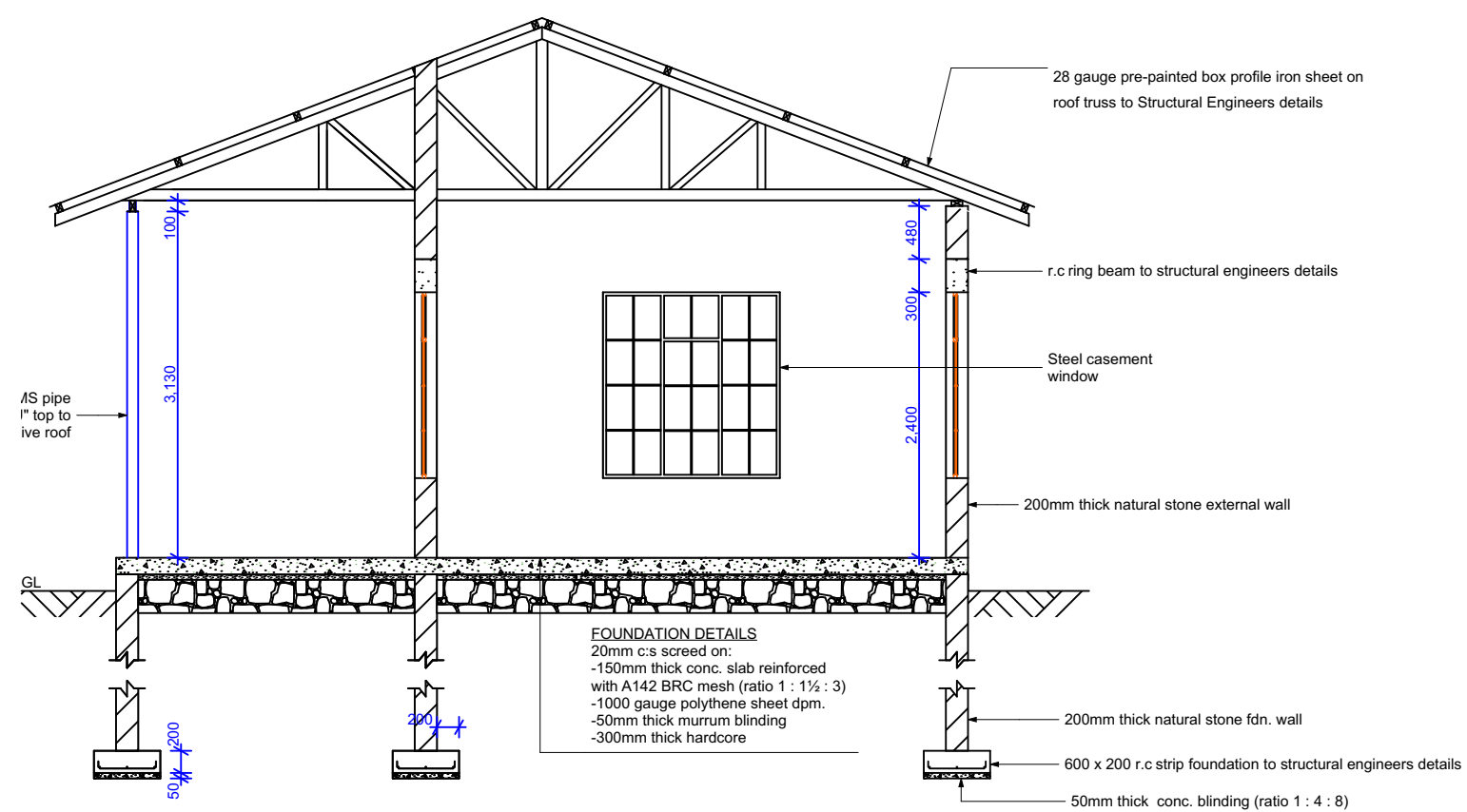

X Building Section 1:65

- NOTES:**
1. All dimensions are in mm unless otherwise specified.
 2. Dimensions to be read, not scaled. Only figured dimensions to be used.
 3. Contractor to check and verify all dimensions on site before commencement of any works.
 4. Foundation depth to be determined on site to structural engineer's approval.
 5. All walls to be reinforced with hoop iron after every two alternate courses
 6. Provide permanent vents above all openings.
 7. All concrete work to Structural Engineer's specifications.
 8. Size of all door labelled D1 is 900 x 2400
 9. Size of all door labelled D2 is 1200 x 2400
 10. Size of all windows is 1600 x 1680



DISCRIPTION	DATE	REVISION

PROJECT:
PROPOSED RENOVATION WORK AT KIBWEZI HOSPITAL WORKSHOP BLOCK

CLIENT:
COUNTY GOVERNMENT OF MAKUENI, DEPARTMENT OF HEALTH

ARCHTECT
PUBLIC WORKS SECTION

CLIENT SIGN
.....

DRAWING NAME:
PLAN AND SECTION

SIGNED AND STAMPED

PROJECT STAGE

SCALE:
AS SHOWN

DRAWN BY:
MATHEW MUASYA

CHECKED BY:

DATE:
16/01/2025

SHEET NO.
01

DRAWING NUMBER

JOB NUMBER

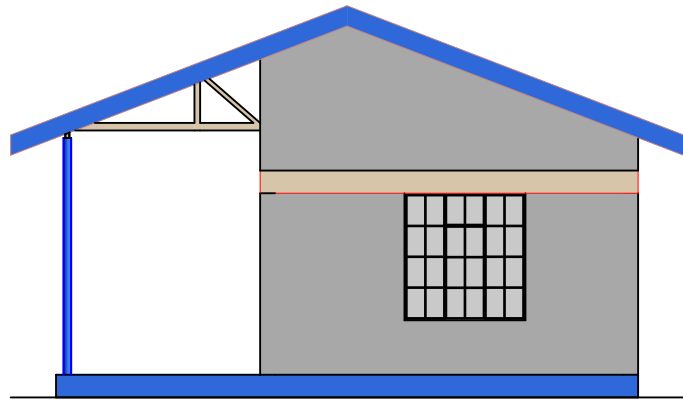

East Elevation 1:100

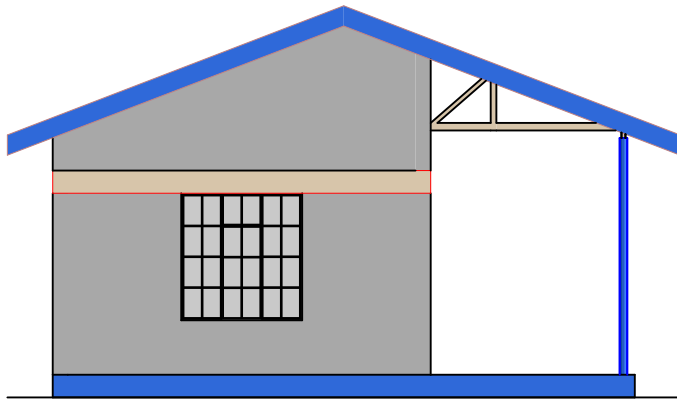

West Elevation 1:100

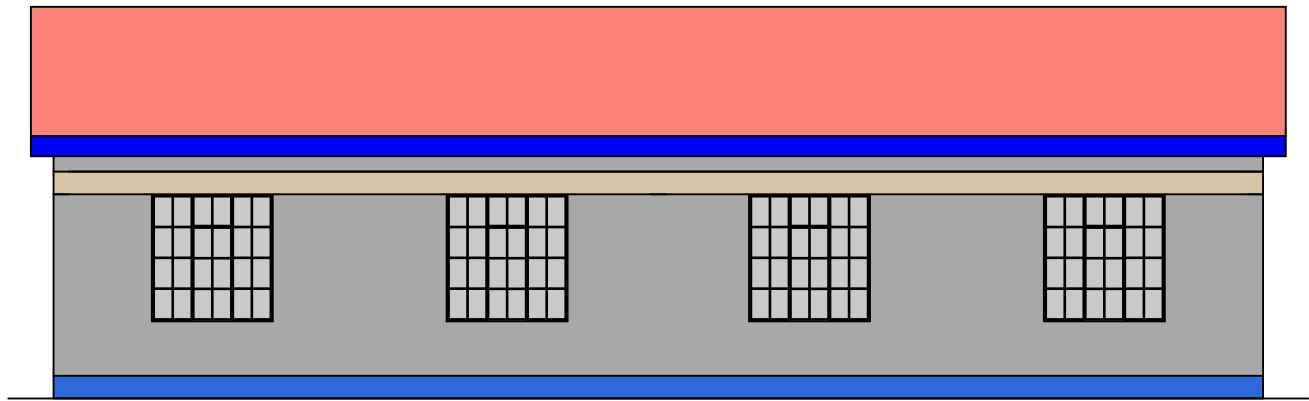

North Elevation 1:100

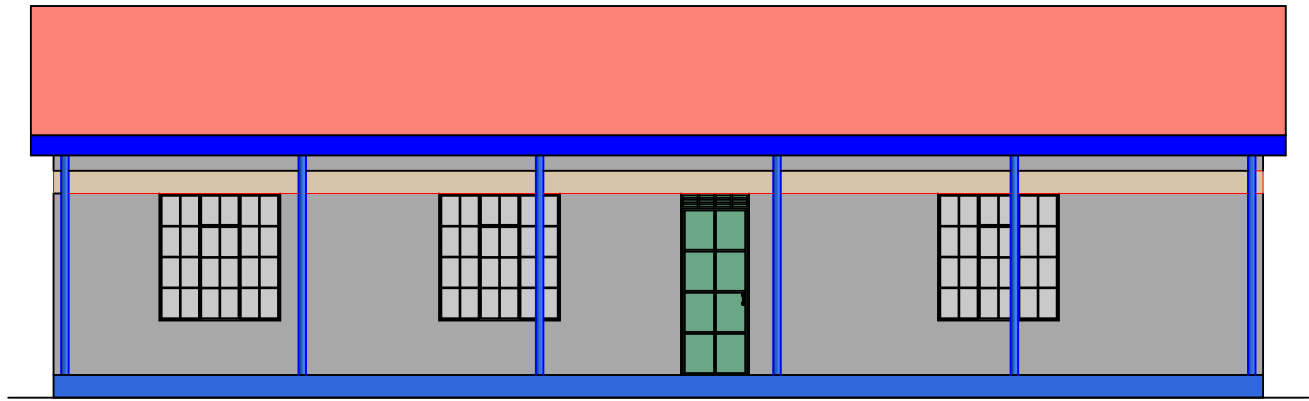

South Elevation 1:100

- NOTES:**
1. Red color on the plan indicates new development.
 2. All dimensions are in mm unless otherwise specified.
 3. Dimensions to be read, not scaled. Only figured dimensions to be used.
 4. Contractor to check and verify all dimensions on site before commencement of any works.
 5. Foundation depth to be determined on site to structural engineer's approval.
 6. All walls to be reinforced with hoop iron after every two alternate courses
 7. Provide permanent vents above all openings.
 8. All concrete work to Structural Engineer's specifications.
 9. Size of all door labelled D1 is 900 x 2400
 11. Size of all door labelled D2 is 1200 x 2400
 10. Size of all windows is 1600 x 1680



DISCRIPTION	DATE	REVISION

PROJECT:
PROPOSED RENOVATION WORK AT KIBWEZI HOSPITAL

CLIENT:
COUNTY GOVERNMENT OF MAKUENI,
DEPARTMENT OF HEALTH WORKSHOP BLOCK

ARCHTECT
PUBLIC WORKS SECTION

CLIENT SIGN
.....

DRAWING NAME:
ELEVATIONS

SIGNED AND STAMPED

PROJECT STAGE

<u>SCALE:</u> AS SHOWN	<u>DRAWN BY:</u> MATHEW MUASYA
---------------------------	-----------------------------------

<u>CHECKED BY:</u>	<u>DATE:</u> 16/01/2025	<u>SHEET NO.</u> 02
--------------------	----------------------------	------------------------

<u>DRAWING NUMBER</u>	<u>JOB NUMBER</u>
-----------------------	-------------------

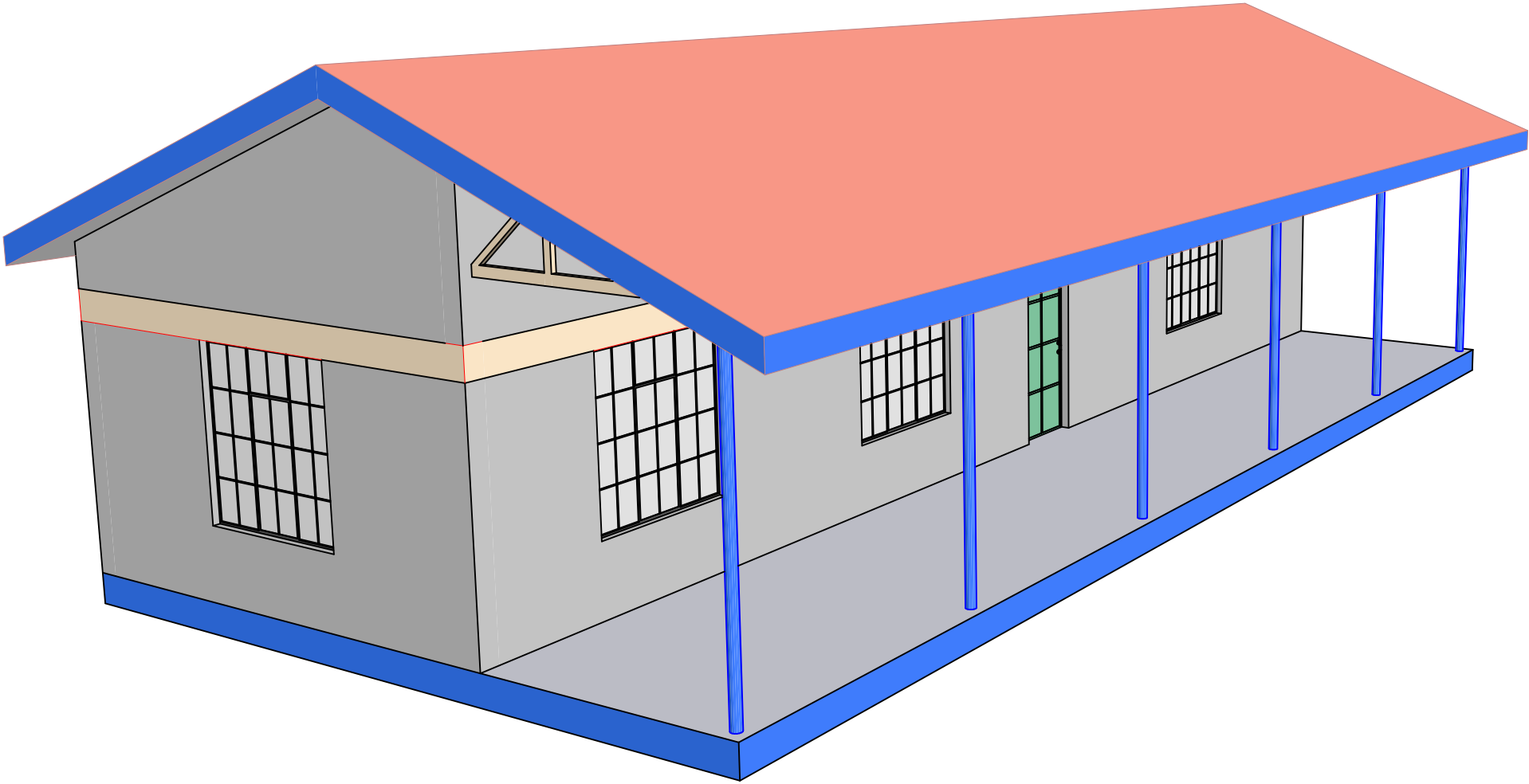

3D-01

Perspective

1:100

- NOTES:**
1. Red color on the plan indicates new development.
 2. All dimensions are in mm unless otherwise specified.
 3. Dimensions to be read, not scaled. Only figured dimensions to be used.
 4. Contractor to check and verify all dimensions on site before commencement of any works.
 5. Foundation depth to be determined on site to structural engineer's approval.
 6. All walls to be reinforced with hoop iron after every two alternate courses
 7. Provide permanent vents above all openings.
 8. All concrete work to Structural Engineer's specifications.
 9. Size of all door labelled D1 is 900 x 2400
 11. Size of all door labelled D2 is 1200 x 2400
 10. Size of all windows is 1600 x 1680



DISCRIPTION	DATE	REVISION

PROJECT:
PROPOSED RENOVATION WORK AT KIBWEZI HOSPITAL

CLIENT:
COUNTY GOVERNMENT OF MAKUENI,
DEPARTMENT OF HEALTH WORKSHOP BLOCK

ARCHTECT
PUBLIC WORKS SECTION

CLIENT SIGN
.....

DRAWING NAME:
ELEVATIONS

SIGNED AND STAMPED

PROJECT STAGE

SCALE: AS SHOWN	DRAWN BY: MATHEW MUASYA
---------------------------	-----------------------------------

CHECKED BY:	DATE: 16/01/2025	SHEET NO. 03
--------------------	----------------------------	------------------------

DRAWING NUMBER	JOB NUMBER
-----------------------	-------------------